

LOVEJOY
MEDICAL

40,000 SQUARE FEET
MID-CENTURY MODERN
MEDICAL OFFICE

2525 NW LOVEJOY STREET | NOB HILL, PORTLAND



WALK SCORE
92

WALKER'S PARADISE
Daily errands do not
require a car

A badge with a white silhouette of a person walking on a green circular background. Below the silhouette, the text "WALK SCORE" is written in white, followed by the number "92" in a larger white font. Below the badge, the text "WALKER'S PARADISE" is written in bold, followed by "Daily errands do not require a car" in a smaller font.

LOVEJOY MEDICAL

The Lovejoy Medical Building has faithfully served the Nob Hill medical community for over 40 years. With recent building renovations and classic mid-century design the building is the preeminent medical office building in the market.

Recent building renovations include a new lobby, upgraded corridors and restrooms, an outdoor patio and a multi-story mural on the eastern facing wall featuring world-renowned Mexican muralist Paola Delfin.

Lovejoy Medical has above standard parking of 3.0/1,000 that is convenient for both patients and physicians.

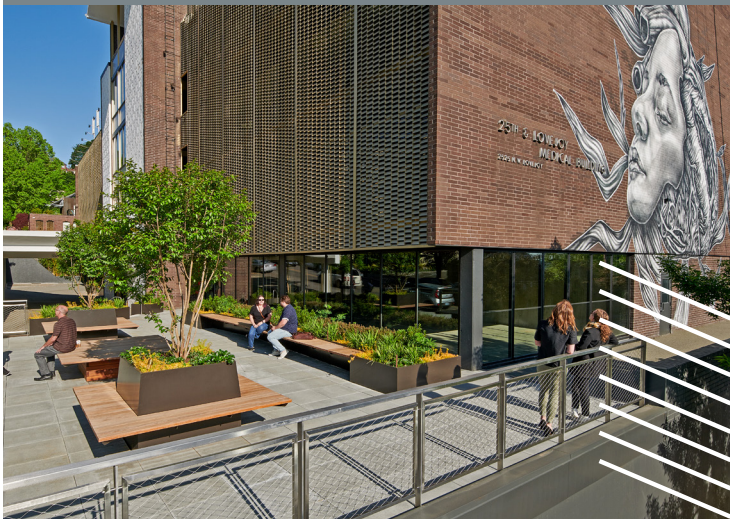

- » **RATE:** \$26.00 - \$35.00 NNN
- » **TENANT IMPROVEMENTS:** Negotiable
- » **3.0/1,000 PARKING:** 1.0/1,000 Paid Physician, 2.0/1,000 Free Patient
- » **BUILDING FEATURES:**
 - New Lobby
 - Renovated Building Systems
 - Bike Parking with Shower Facilities
 - Close proximity to Good Samaritan Hospital
 - Easy Access to Public Transit

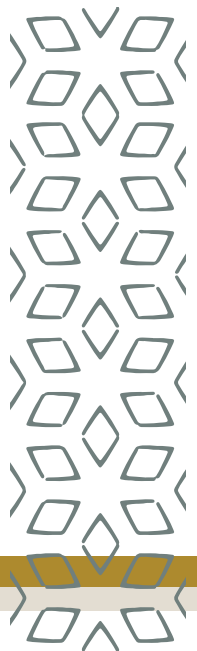
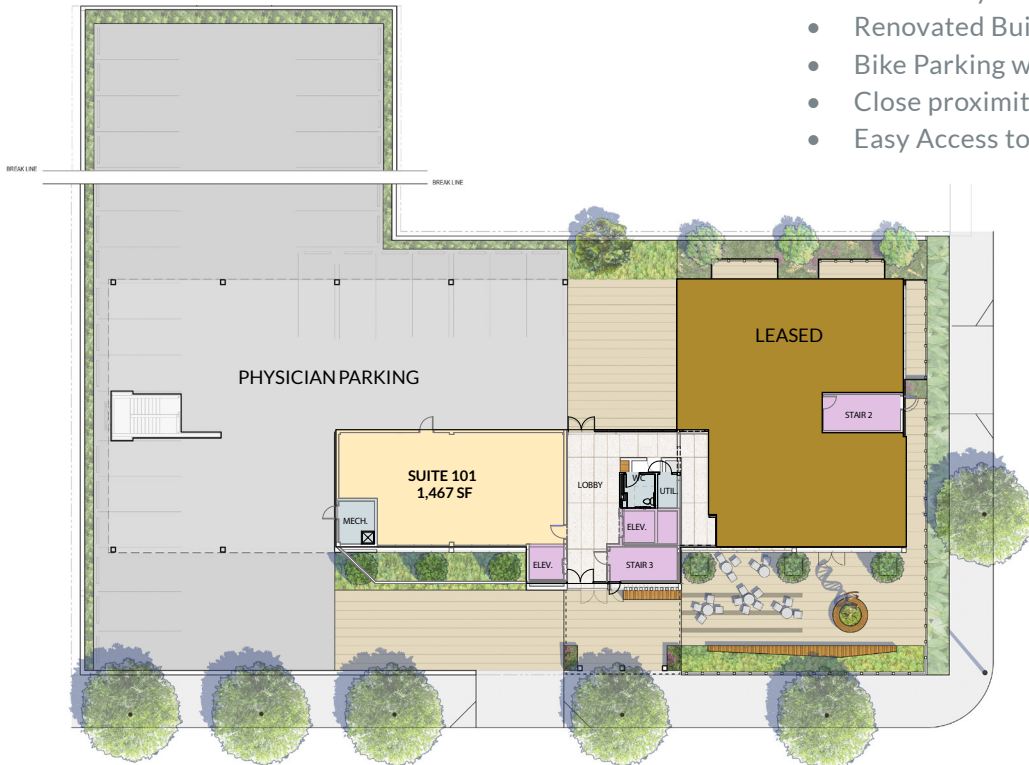

Combined Option:
Approximately
7,300 SF
(Including Corridor)

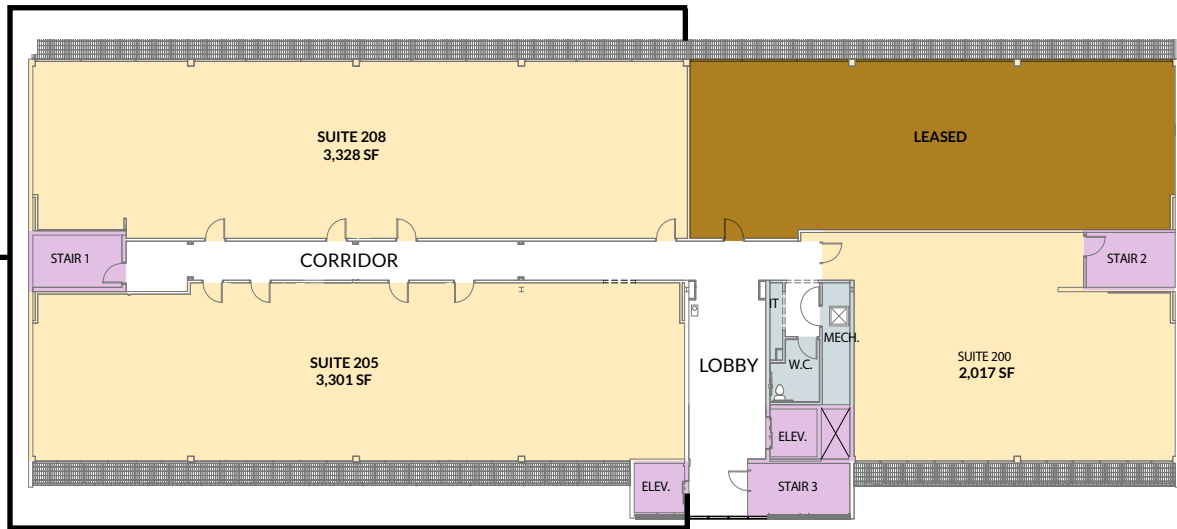

Floor 2

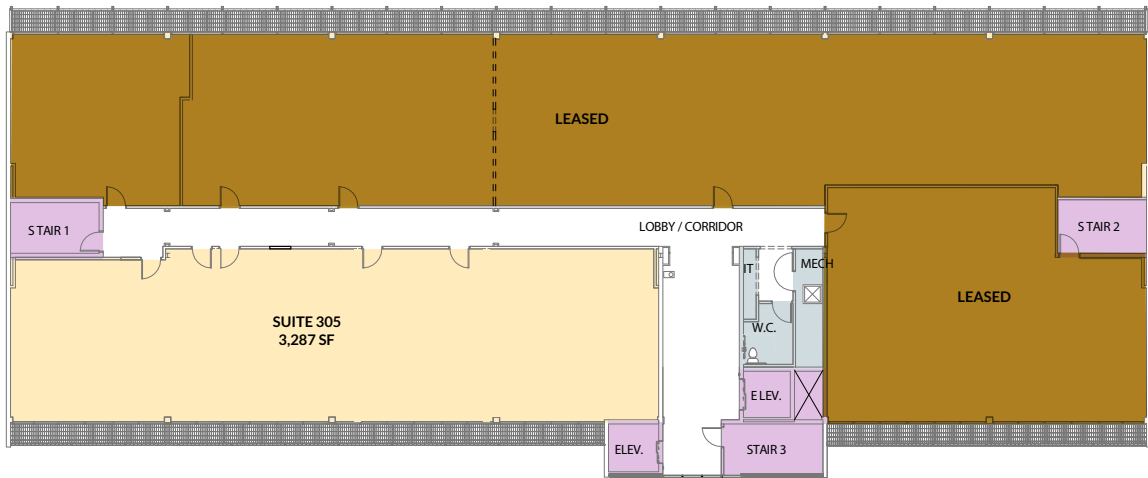

Floor 3

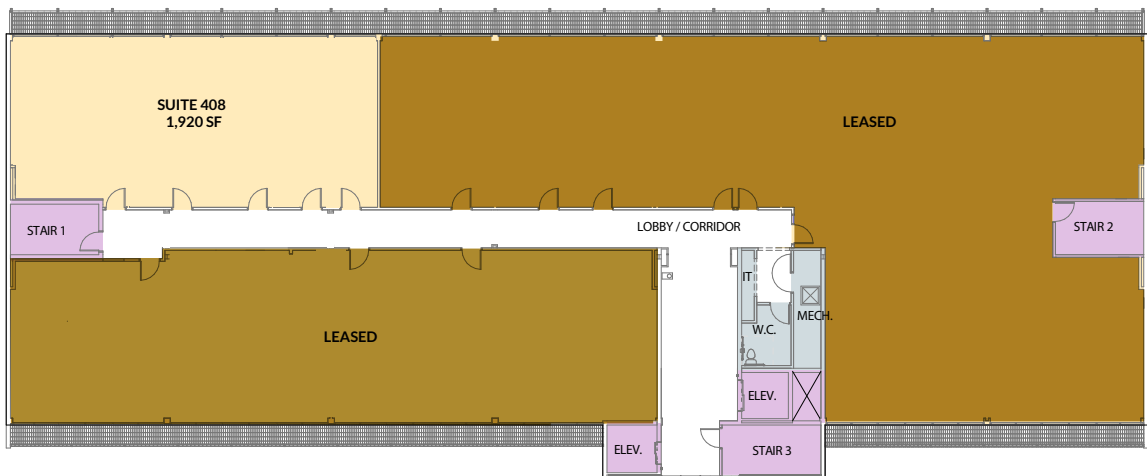

Floor 4

LOVEJOY MEDICAL

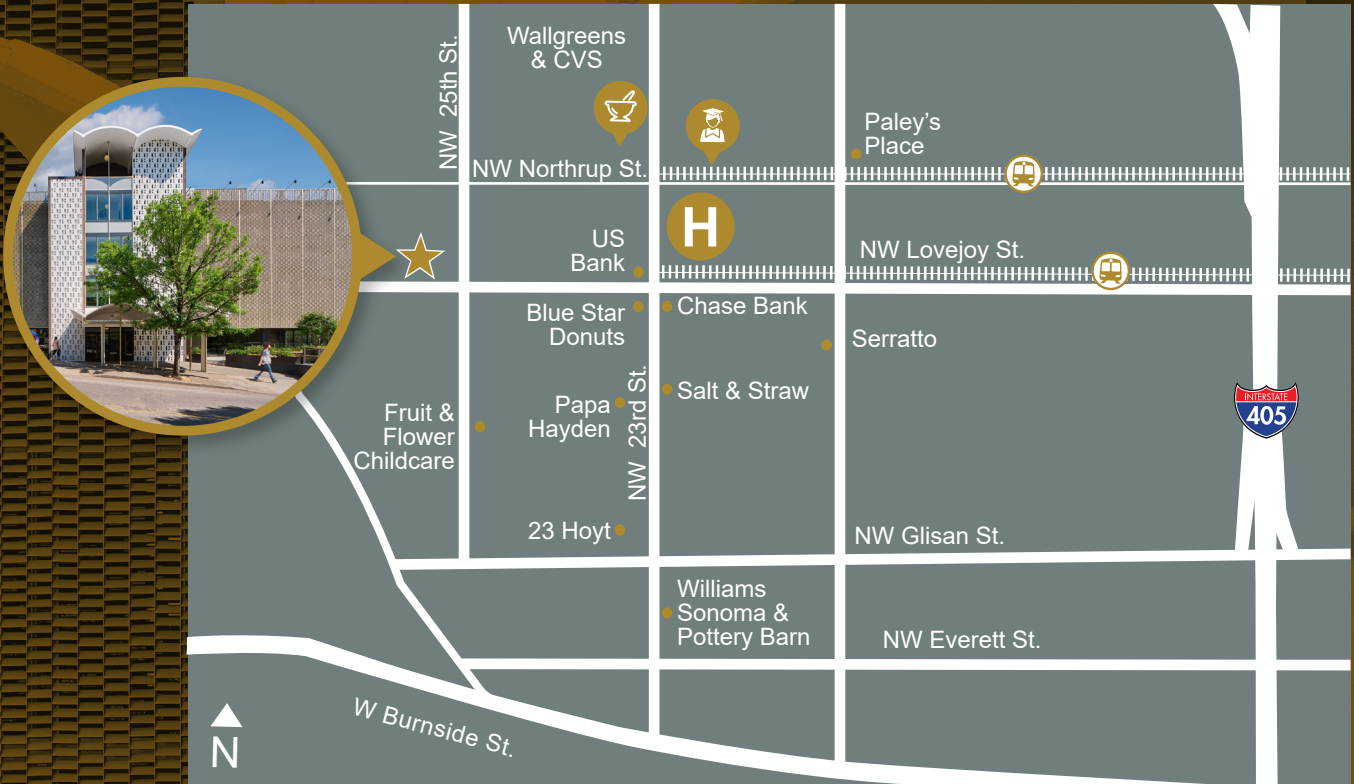

BRIAN NORTON
VICE PRESIDENT
+1 503 221 4871
brian.norton@cbre.com

LICENSED IN OR & WA

KILLIAN PACIFIC
CBRE